

Bartram & Co



38 Moat House Northampton Road, Towcester, NN12 6FW

£975 PCM -



2



1



1



B

Council Tax Band: B Service Charge: x Ground Rent: x



38 Moat House Northampton Road

Towcester, NN12 6FW

- A Two Bedroom Duplex Apartment
- Open Plan Living Area/ Kitchen Area
- Secured, Gated Parking to the Rear
- EPC Energy Rating: B
- Fitted Kitchen with Integrated Appliances
- Two Double Bedrooms
- Council Tax Band: B
- *No Holding Payment Required*

Located in the heart of Towcester yet just a few yards from open countryside. Built by Clayson Country Homes, this two-bedroom duplex apartment benefits from a fitted kitchen open plan to the living area, two double bedrooms, a three-piece fitted bathroom, a W.C, a balcony and a secured parking area with allocated parking.



LOCATION:

HALLWAY:

BEDROOM TWO:

W.C

LANDING:

BEDROOM ONE:

KITCHEN/LIVING AREA:

BATHROOM:

OUTSIDE:

TENANT FEES:

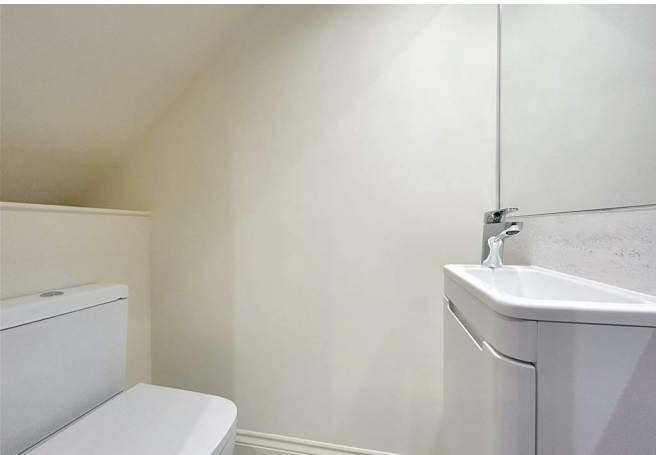



Directions





Floor Plans

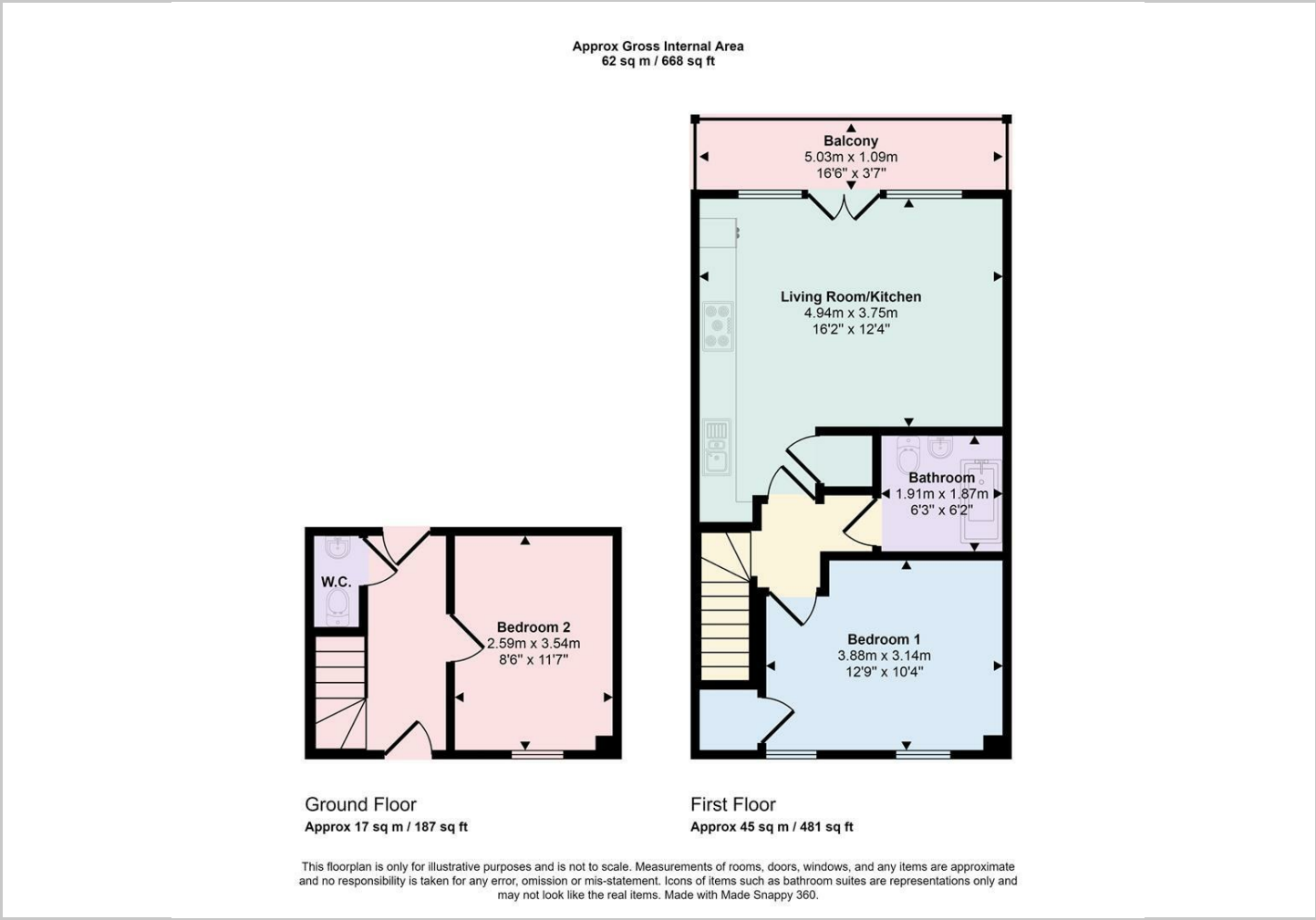

Viewing

Please contact our Towcester Office on 01327 359164 if you wish to arrange a viewing appointment for this property or require further information.

The particulars are set out as a general outline only for the guidance of intended purchasers or lessees, and do not constitute, any part of a contract. Nothing in these particulars shall be deemed to be a statement that the property is in good structural condition or otherwise nor that any of the services, appliances, equipment or facilities are in good working order. Purchasers should satisfy themselves of this prior to purchasing.

Town Hall, 86 Watling Street East, Towcester, Northamptonshire, NN12 6BS
Tel: 01327 359164 Email: towcestersales@bartramandco.co.uk <https://www.bartramandco.co.uk>

Location Map

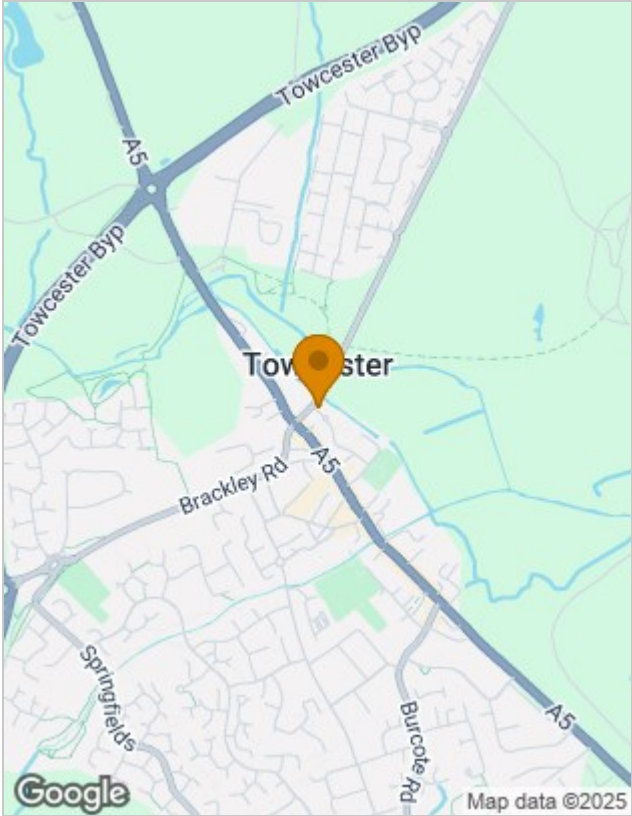

Energy Performance Graph

